

0.45 sec

MMDA [A]/PP No. /
C.No 0:1122/89

PROPOSED DWELLING HOUSE
AT P.No 14, S.No 317/1A PART
MADRAVOYAL VILLAGE,
MADRAVOYAL TOWN PANCHAYAT
FOR S.V RADHAKRISHNAN

SCALE: 1" = 8' or 1:100

JOINERIES:

D1	DOOR	3'3" x 6'6"
D2	DOOR	3'6" x 6'6"
D3	DOOR	2'6" x 6'6"
W1	WINDOW	4'8" x 4'0"
W2	WINDOW	5'6" x 4'0"
W3	WINDOW	6'6" x 4'0"
V1	VENTILATOR	3'0" x 2'6"
V2	VENTILATOR	1'6" x 2'6"

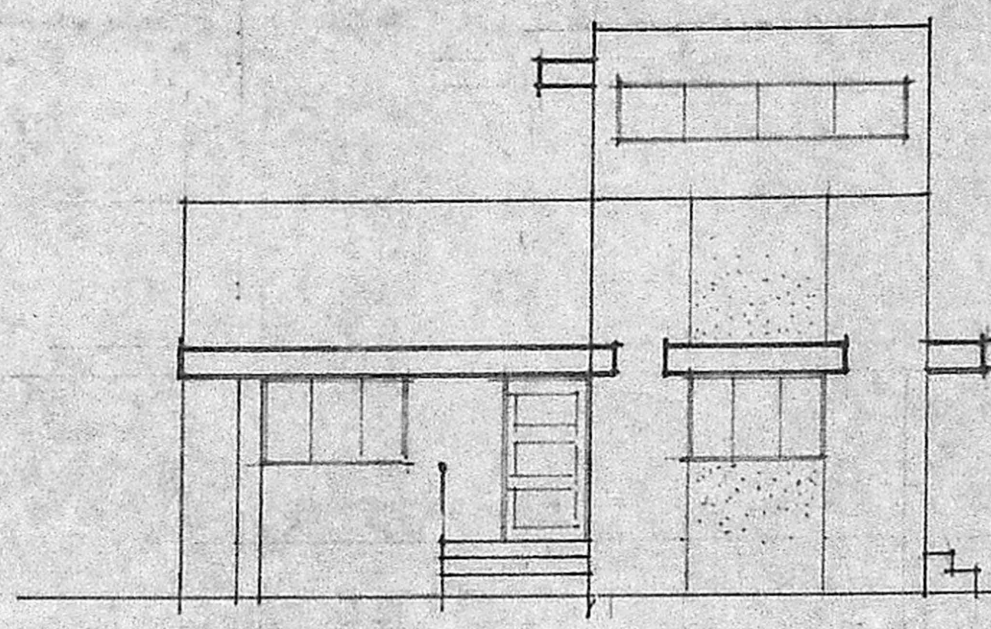

FRONT ELEVATION

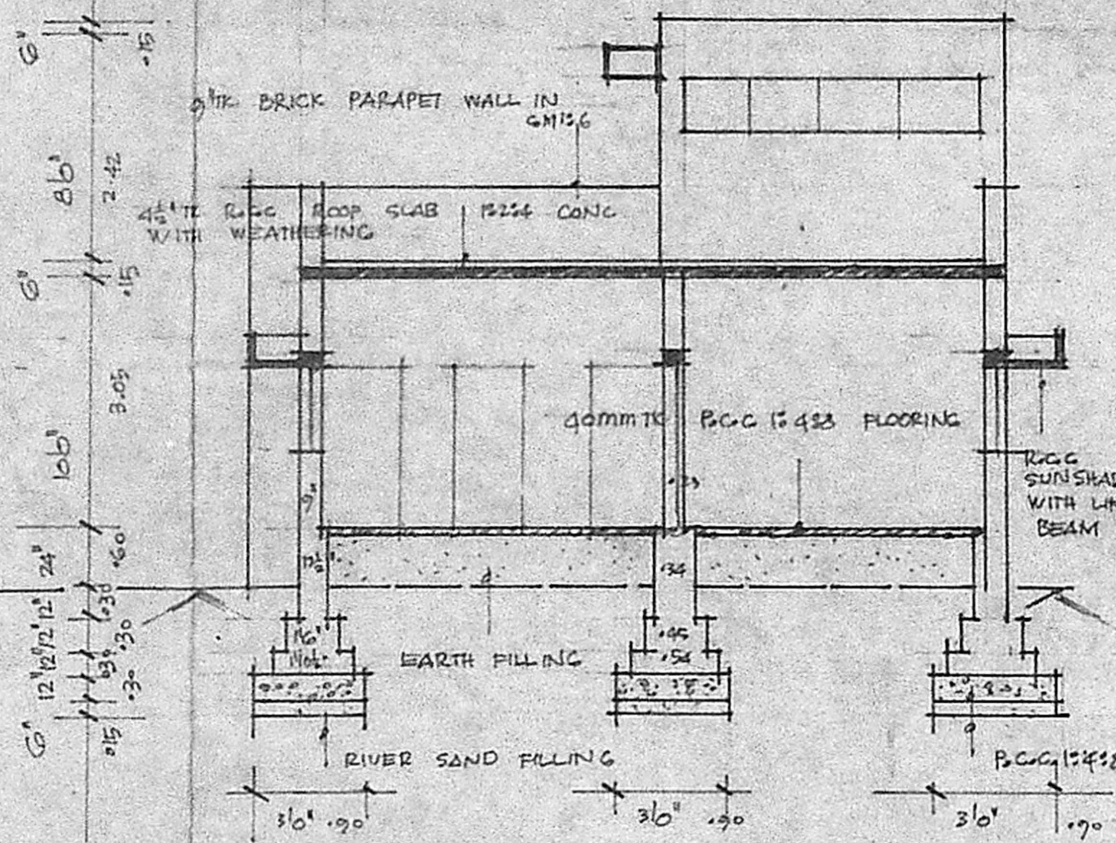

SECTION OF SEPTICTANK

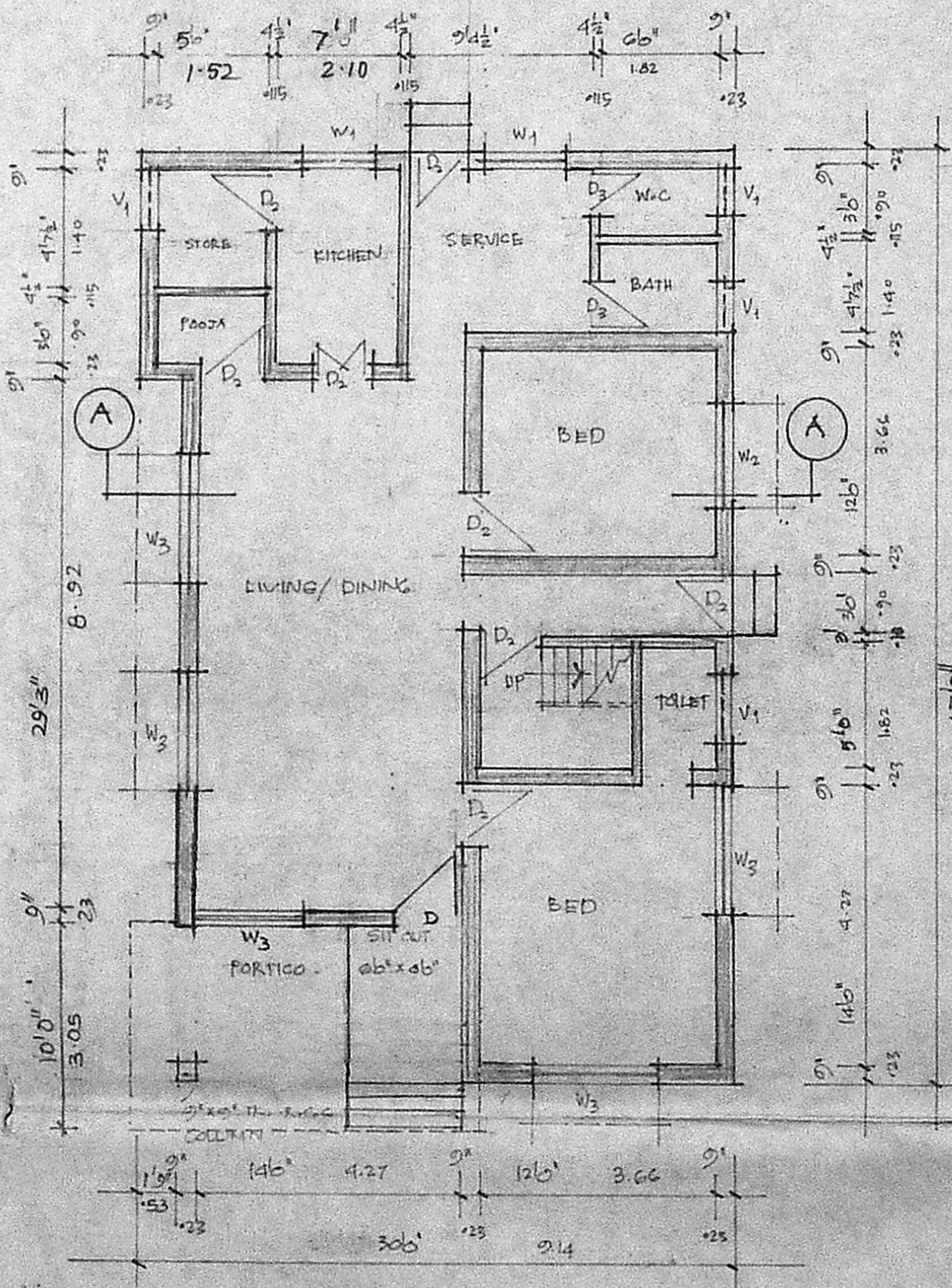

GROUND FLOOR PLAN

SECTION ON -AA

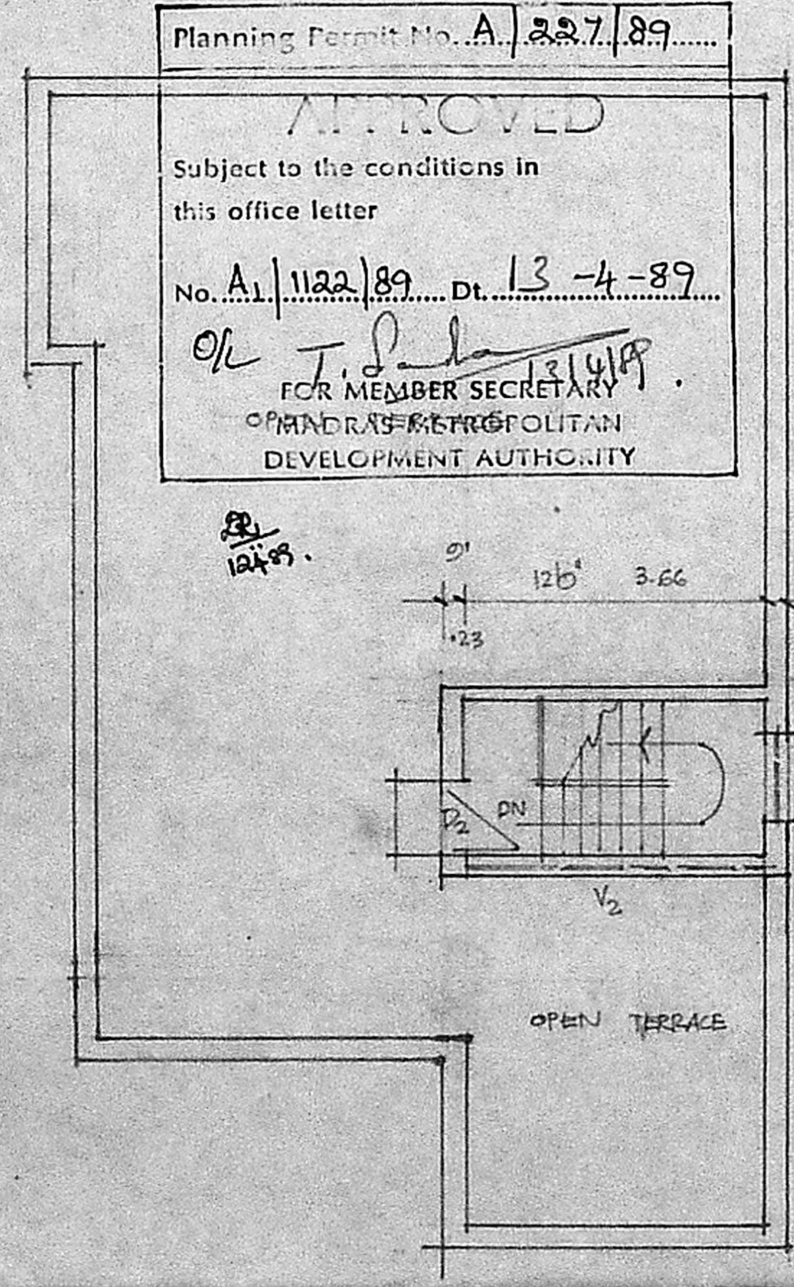

TERRACE FLOOR PLAN

Planning Permit No. A. 227/89
APPROVED
Subject to the conditions in
this office letter
No. A. 1122/89 Dt. 13-4-89
OK *J. S. ...*
FOR MEMBER SECRETARY
MADRAS METROPOLITAN
DEVELOPMENT AUTHORITY

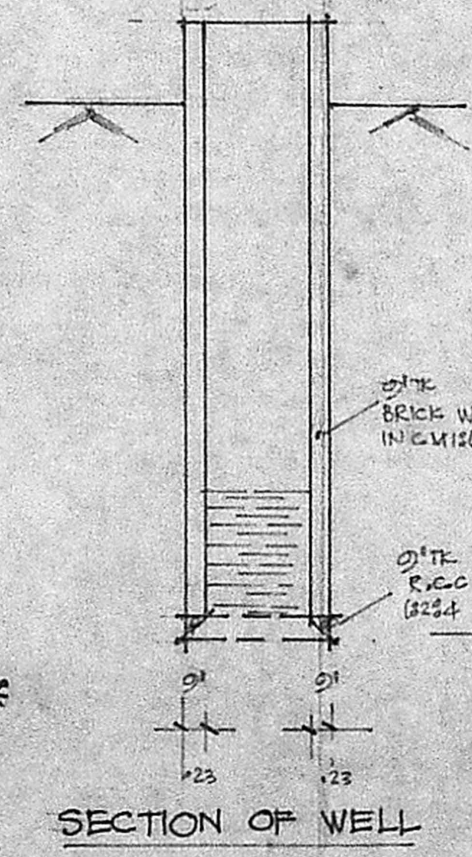

SECTION OF WELL

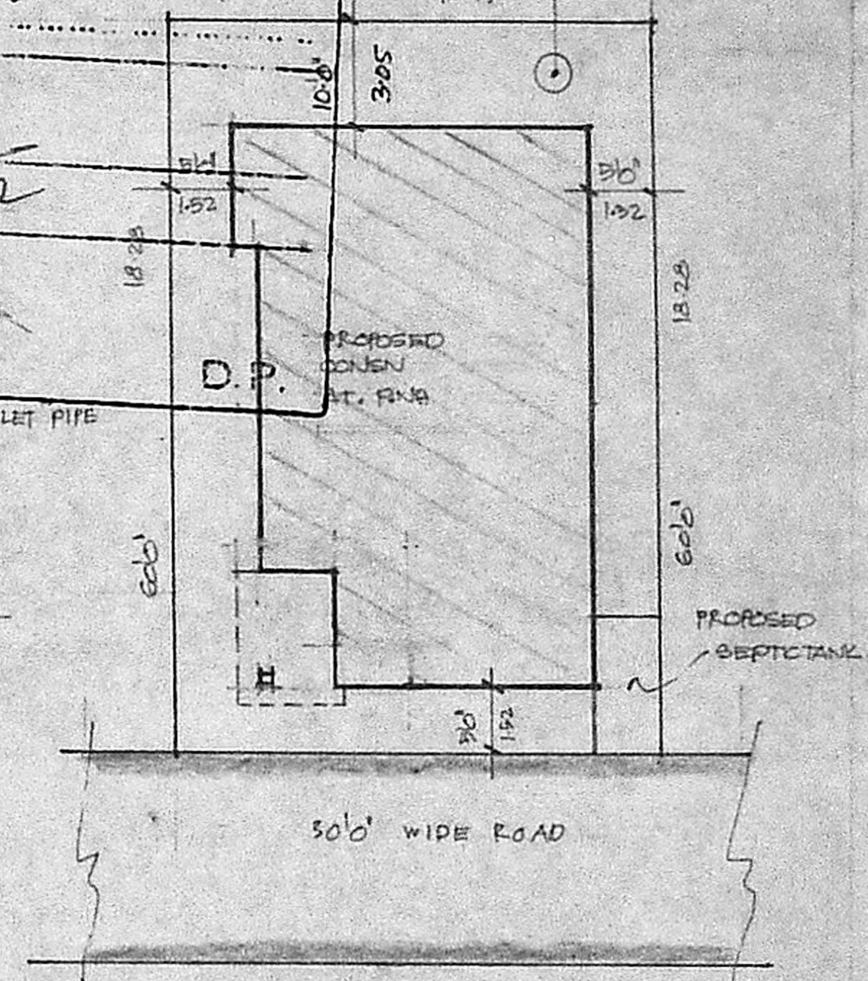

SITE PLAN SCALE: 1" = 16' or 1:1200

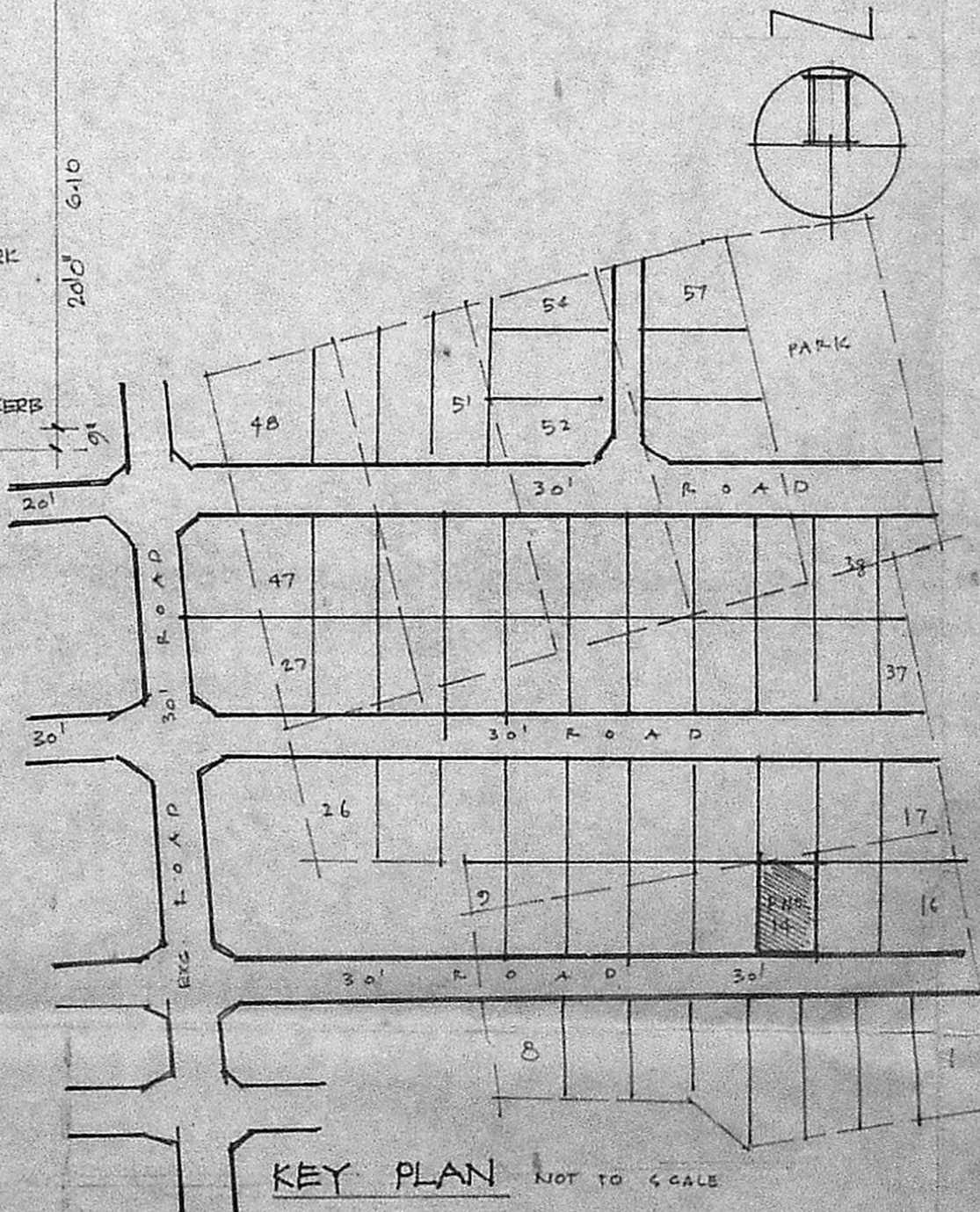

KEY PLAN NOT TO SCALE

TOTAL PLOT AREA: 2400 SFT
PROPOSED G.F. AREA: 1324 SFT
PROPOSED P.F. AREA: 101 SFT



OWNER: S.V. Radhkrishnan

R. Mohan Rao
R. Mohan Rao, D.C.E.
LICENSED SURVEYOR
CORPORATION OF MADRAS
REG. NO. 14
AMBATTUR TOWNSHIP
ALANDUR MUNICIPALITY
CONSULTING ENGINEER & CONTRACTOR
Office: 15, MADLEY ROAD
MADRAS, MADRAS-600017

P.P.D. N.O. 182 VIDE LETTER No. D24/1175/89
L.O. 87 DT. 8-12-89